

MAP CABINET 2a PAGE 74 8/6/08 KC 4 of 5



**CERTIFICATE OF APPROVAL:**  
 THE TOWN OF CALABASH, NORTH CAROLINA DOES HEREBY CERTIFY THAT THIS MAP WAS APPROVED FOR RECORDING IN THE OFFICE OF THE REGISTER OF DEEDS FOR BRUNSWICK COUNTY.

DATE: *7/16/08*  
 SIGNATURE: *Julie E. Southard*

**NOTE:**  
 REVISIONS AS SHOWN HEREON THAT AFFECT PREVIOUSLY CONVEYED LOTS ARE SUBJECT TO AGREEMENTS WITH THE CURRENT OWNERS OF SAID LOTS.

SIGNED THIS DATE: 7/16/08.  
 PROFESSIONAL LAND SURVEYOR, L-28191 *Richard D. Soles*  
 UNLESS THIS MAP IS SIGNED, SEALED AND DATED, THIS IS A PRELIMINARY PLAT, NOT FOR RECORDATION, CONVEYANCES OR SALES.



N/F  
 THISTLE GOLF CLUB LIMITED PARTNERSHIP  
 Deed Book 1480, Page 188  
 Tract One  
 See Plat Cabinet W, Page 200

08-06-2008 11:08:01:000  
 0052 0074  
 Robert J. Robinson  
 Brunswick County, NC Register of Deeds page 4 of 5

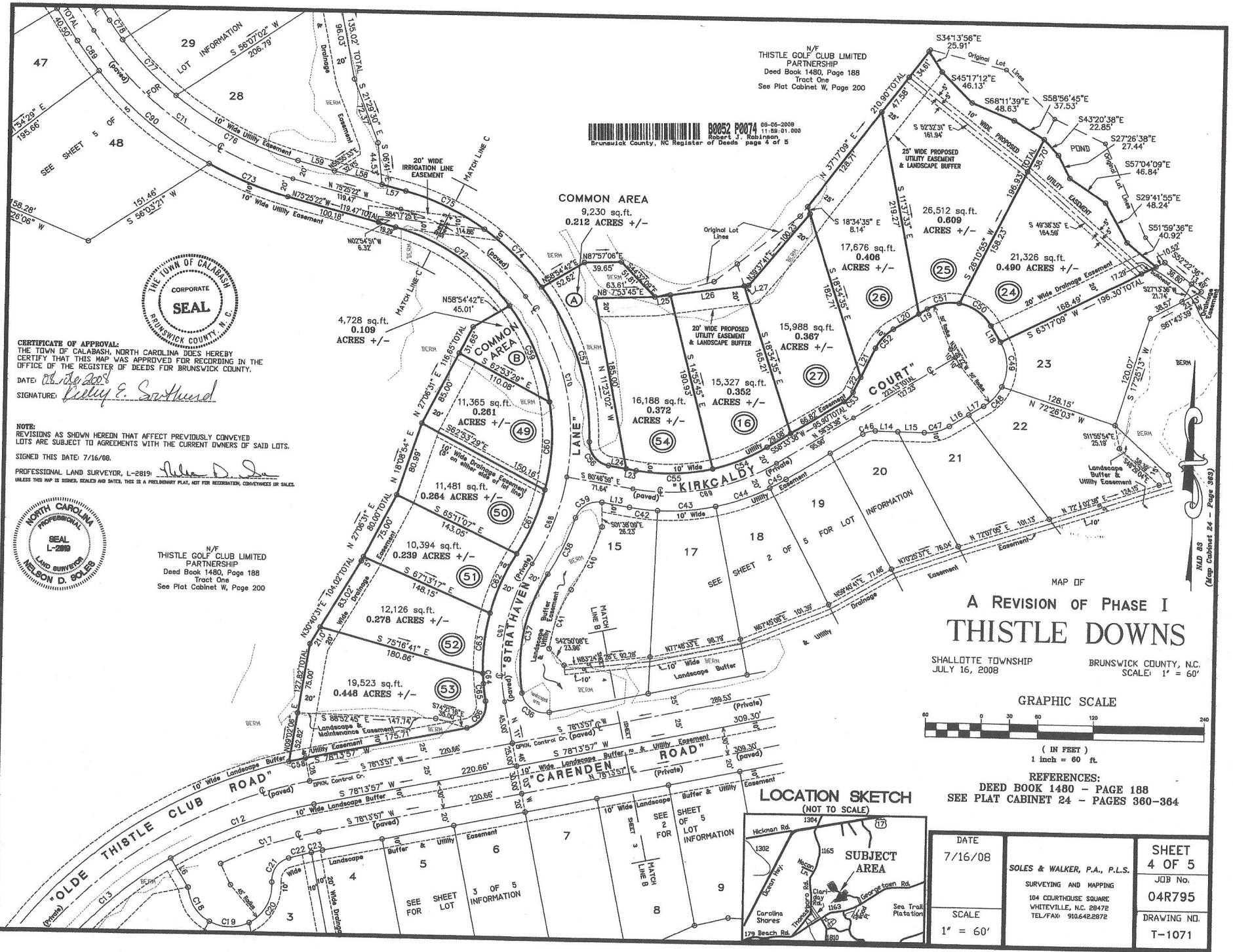

MAP OF  
**A REVISION OF PHASE I THISTLE DOWNS**

SHALLOTTE TOWNSHIP BRUNSWICK COUNTY, N.C.  
 JULY 16, 2008 SCALE: 1" = 60'

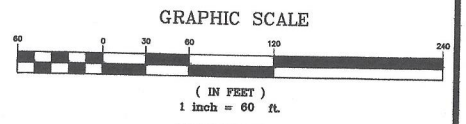

REFERENCES:  
 DEED BOOK 1480 - PAGE 188  
 SEE PLAT CABINET 24 - PAGES 360-364

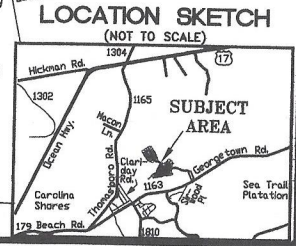

DATE 7/16/08	SOLES & WALKER, P.A., P.L.S. SURVEYING AND MAPPING 104 COURTHOUSE SQUARE WHITEVILLE, N.C. 28472 TEL/FAX: 910.642.2872	SHEET 4 OF 5
SCALE 1" = 60'		JOB NO. 04R795
		DRAWING NO. T-1071